

9/22/2021 9:59:52 AM - P:\26700143-26700-19002\CAD\SUPPORTFILES\AUTO TURN\AUTO TURN 9-2021.DWG - PAPPAS, JUD

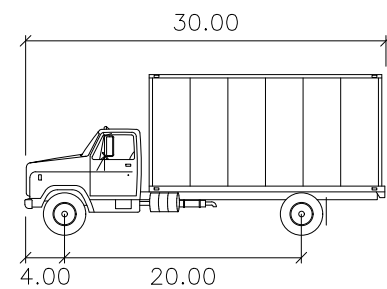
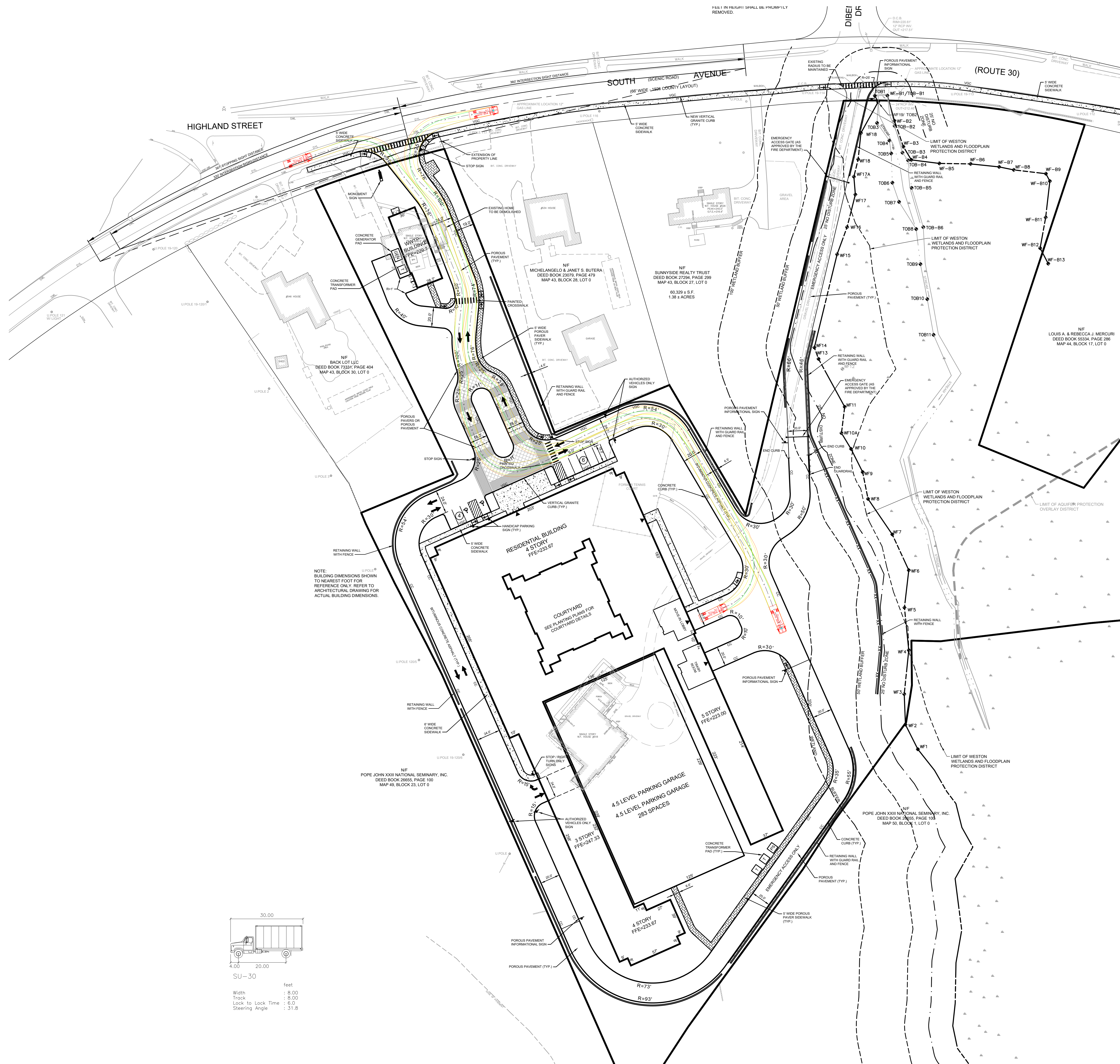

SU-30
 Width : 8.00 feet
 Track : 8.00 feet
 Lock to Lock Time : 6.0
 Steering Angle : 31.8

NOTE:
 BUILDING DIMENSIONS SHOWN
 TO NEAREST FOOT FOR
 REFERENCE ONLY. REFER TO
 ARCHITECTURAL DRAWING FOR
 ACTUAL BUILDING DIMENSIONS.

NF
 POPE JOHN XXIII NATIONAL SEMINARY, INC.
 DEED BOOK 2665, PAGE 100
 MAP 49, BLOCK 28, LOT 0

NF
 MICHELANGELO & JANET S. BUTERA
 DEED BOOK 2378, PAGE 479
 MAP 43, BLOCK 28, LOT 0

NF
 SUNNYSIDE REALTY TRUST
 DEED BOOK 2724, PAGE 298
 MAP 43, BLOCK 27, LOT 0

NF
 LOUIS A. & REBECCA J. MERCURI
 DEED BOOK 5534, PAGE 286
 MAP 44, BLOCK 17, LOT 0

NF
 POPE JOHN XXIII NATIONAL SEMINARY, INC.
 DEED BOOK 2665, PAGE 100
 MAP 50, BLOCK 1, LOT 0

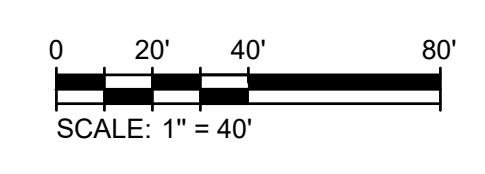
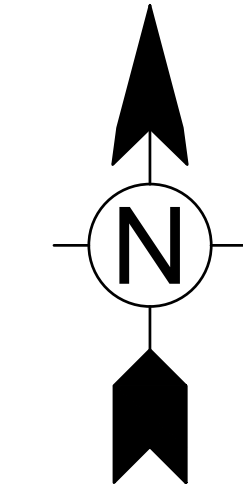

Client: HANOVER R.S. LIMITED PARTNERSHIP
 Proj. Loc.: South Avenue Weston, MA

Project No.: 143-26700-19002
 Designed By: N.H.C.
 Drawn By: J.L.P.
 Checked By: N.H.C.

AT-6

TETRA TECH
 www.tetra.tech.com
 100 Nickerson Road
 Methuen, MA 01752
 PHONE: (978) 786-2200 FAX: (978) 786-2201

MARK	DATE	DESCRIPTION	BY	MARK	DATE	DESCRIPTION
1	6/21/19	COMPREHENSIVE PERMIT		8	9-22-21	REVISED LAYOUT
2	6/15/20	NOI FILING				
3	9/6/20	REVISED GRADING AND SEDIMENT CONTROLS				
4	10/20/20	REVISED NOI PLANS				
5	3/19/21	REVISED PER FEED REVIEW COMMENTS				
6	4/27/21	REVISED COMPREHENSIVE PERMIT SET				
7	7/8/21	REVISED DRIVEWAY LAYOUT				

Copyright: Tetra Tech
 Bar Measures 1 inch